

605 + 607 EAST RIVERVIEW AVENUE

SEPTIC SYSTEMS ARE ALLOWED AT THESE LOCATIONS DUE TO DISTANCE TO NEAREST CITY SEWER BEING FARTHER THAN 200' AWAY.

2015  
N  
1" = 30'

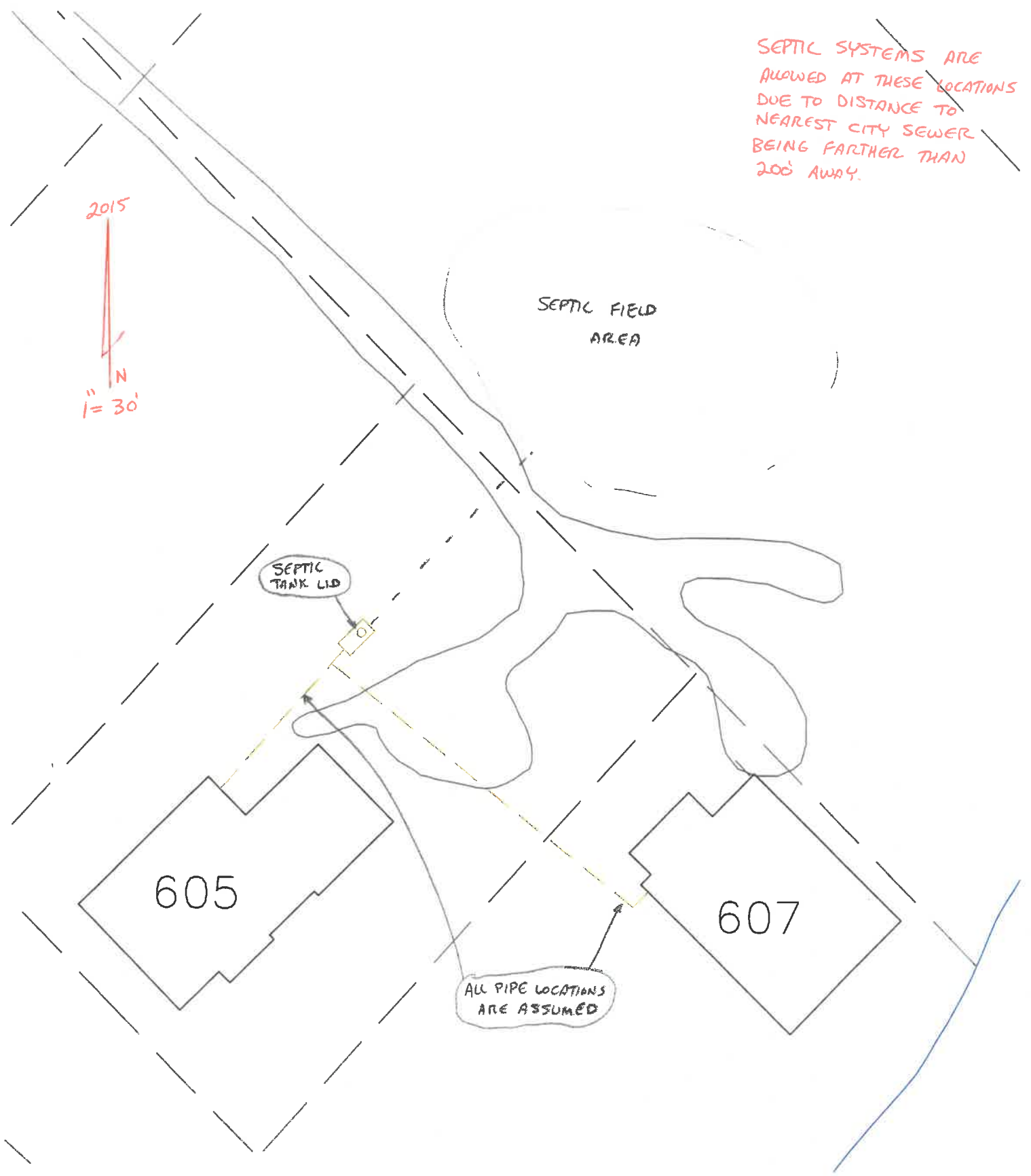

SEPTIC TANK LID

SEPTIC FIELD AREA

605

607

ALL PIPE LOCATIONS ARE ASSUMED